

Panasonic

Operating Instructions

Interface Adaptor

MODEL NO. **KX-RC22**

Please read before using.

Thank you for purchasing the Panasonic Interface Adaptor KX-RC22.

FOR USERS IN UNITED STATES ONLY

Note:

This equipment has been tested and found to comply with the limits for a Class B digital device, pursuant to Part 15 of the FCC Rules. These limits are designed to provide reasonable protection against harmful interference in a residential installation. This equipment generates, uses, and can radiate radio frequency energy and, if not installed and used in accordance with the instructions, may cause harmful interference to radio communications. However, there is no guarantee that interference will not occur in a particular installation. If this equipment does cause harmful interference to radio or television reception, which can be determined by turning the equipment off and on, the user is encouraged to try to correct the interference to radio or television reception, which can be determined by turning the equipment off and on. The user is encouraged to try to correct the interference by one or more of the following measures:

- Reorient or relocate the receiving antenna.
- Increase the separation between the equipment and receiver.
- Connect the equipment into an outlet on a circuit different from that to which the receiver is connected.
- Consult the dealer or an experienced radio/TV technician for help.

The user may find the booklet "Something About Interference" available (available from FCC local regional offices) helpful.

FCC Warning: To assure continued FCC compliance, the user must use only shielded interfacing cables when connecting to a computer or peripheral. Also, any unauthorized changes or modifications to the equipment would void the users authority to operate.

Installation Procedure

For installation on hard disk:

1. Lock disk to protect it from changes or erasure.
2. Insert disk.
3. Drag the *CPA Link* icon to the hard disk.

The serial number of the unit may be found on the upper label located on the back side.

Write the number below and keep this book, along with the proof of purchase, to serve as a permanent record of the purchase or for future reference.

MODEL NO. **KX-RC22** _____
SERIAL NO. _____
NAME OF DEALER _____
ADDRESS OF DEALER _____
DATE OF PURCHASE _____

- Quicken is a registered trademark of Intuit.
- Macintosh is a registered trademark of Apple Computer, Inc.

Enjoy the Convenient Functions

The KX-RC22 will allow the user to transmit check transactions from a CPA to a Macintosh in a QIF file.

Receive/Send p. 18/21

Will allow the user to make a back-up copy of the CPA data on a disk. Will allow the user to transfer the data from the CPA to a Macintosh, then store them onto a disk.

View on screen p. 24

Will allow the user to view CPA CHECK, CARD, CASH, PAYEE LIST, CATEGORIE, and TELEPHONE or ADDRESS data on the screen.

Merge p. 29

Will allow the user to merge two CPA CHECK data files into one file.

Create QIF File p. 34

Will allow the user to import CPA CHECK, CARD, and CASH data into Quicken.

Will allow the user to convert the CPA data to Quicken data (QIF file), then import the file into Quicken. Where the money transactions can be managed by Quicken.

Table of Contents

	Page
Precautions	6
Chapter 1 Before Using	7
Unpacking	8
Part Names	9
Installing the Batteries	10
Installing Interface Application Software Disk	11
Connecting CPA to Macintosh	12
Chapter 2 Operation	15
Running the Application Software	16
Setting Communication Parameter	17
Receiving Data from CPA to Macintosh	18
Sending Data from Macintosh to CPA	21
Viewing CPA Data on the Screen	24
Merging CPA Data Files	29
Creating QIF File	34
Quit	38
Chapter 3 Appendix	39
RS-232C Serial Interface	40
Replacing the Batteries	42
Troubleshooting Guide	43
Specifications	43
List of Display Messages	44
Index	45

1**Before Using****2****Operation****3****Appendix**

Precautions

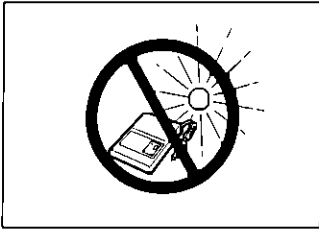

Do not place the interface adaptor where it is exposed to direct sunlight or heat.

Do not place the interface adaptor on areas with intense vibration.

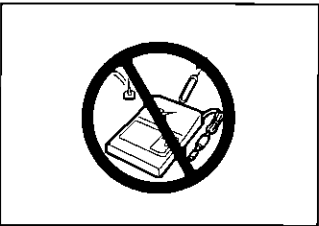

Do not allow any foreign matter to enter the interior of the interface adaptor.

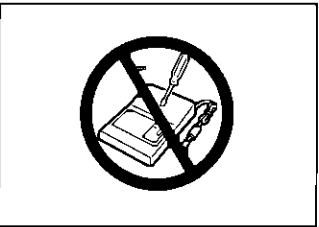

To prevent electric shock, do not remove any screws.

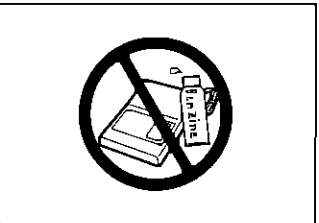

Use only a soft, dry cloth to clean the interface adaptor. Water or cleaning fluids may damage the case or the electronic circuitry.

Chapter 1

Before Using

	Page
Unpacking	8
Part Names	9
Installing the Batteries	10
Installing Interface Application Software Disk	11
Connecting CPA to Macintosh	12

Unpacking

After unpacking the interface adaptor, make sure that the contents shown below are not missing or damaged. Report damages or shortages to the store from which the unit was purchased.

1

Unpacking

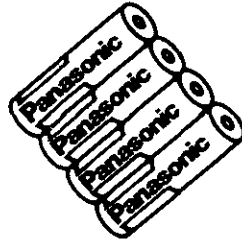
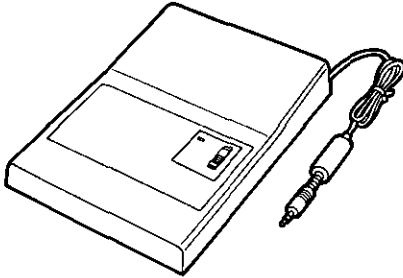

Interface adaptor (KX-RC22) . . . one "AA" size battery four

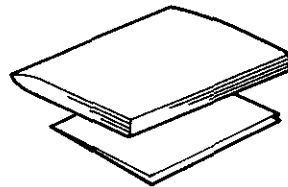
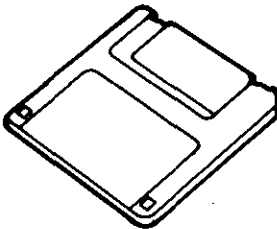

Interface application software disk one Operating instructions one
Owner information card one

Handling disks

- Never touch the magnetic material inside the cartridge.
- Never expose the disk to magnetism (found near telephones, loud speakers, and common magnets).
- Never carry the unit with the disk installed.

Part Names

Overview

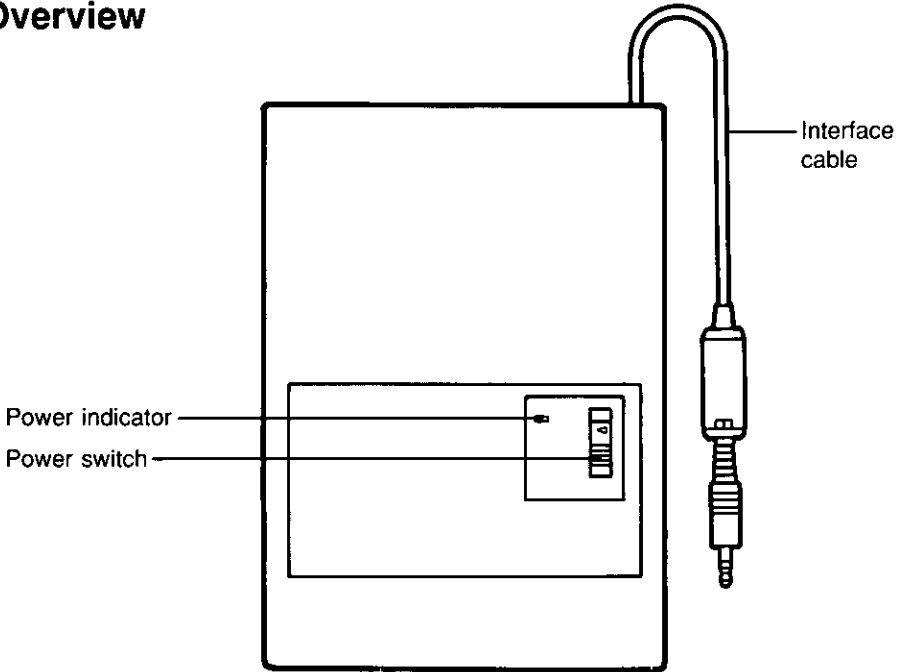

1

Part Names

Note: When the battery power is low, the power indicator will blink (see page 42).

Rearview

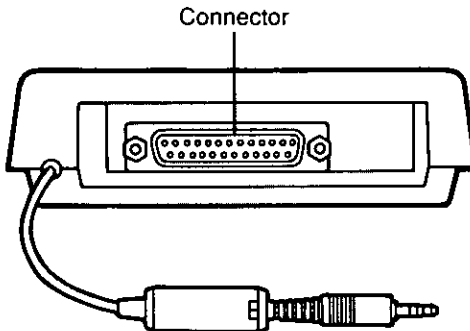

Installing the Batteries

1

Installing the Batteries

1. Turn off the adaptor.
2. Remove the battery cover by pressing on the cover and sliding it.

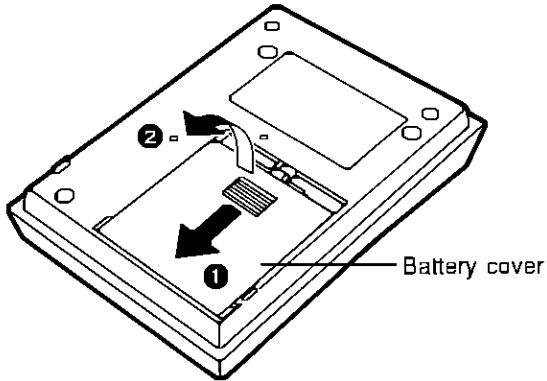

3. Install the batteries with the battery removal ribbon underneath them, using correct polarity (+, -).

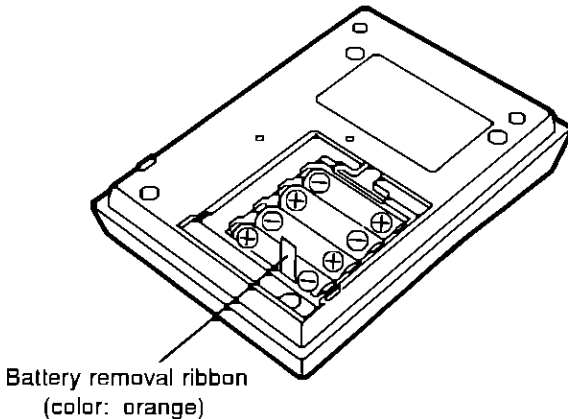

4. Replace the battery cover with the ribbon inside.

Installing Interface Application Software Disk

The interface application software disk can only be used in Macintosh.
The system requirements are:

- System 6 or later
- 1 or more MB RAM

Before using the bundled interface application software disk, it is recommended that you make a back-up copy and store the original in a safe place.

1. Turn on the Macintosh.
2. Lock disk to protect it from changes or erasure.
3. Insert disk.
4. Drag the *CPA Link* icon to the hard disk.
5. Remove the interface application software disk and store it in a safe place.

Connecting CPA to Macintosh

KX-RC22 is an interface adaptor for data transfer with Macintosh.

1

Connecting CPA to Macintosh

A Macintosh to Modem cable (**serial cable**) must be purchased before connecting. The following cable is needed:

Macintosh
8P Mini Din
(male)

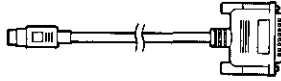

Interface adaptor
25P DB-25
(male)

Note: For pin configuration, refer to Modem or Printer port's specification of the Macintosh.

1. Turn off the Macintosh, the interface adaptor, and then the CPA.

Note: When the CPA is connected to the Macintosh, turn off all the power switches otherwise the electronic circuit may become damaged, and the data or the contents of the memory may change.

2. Open the jack cover of the CPA.

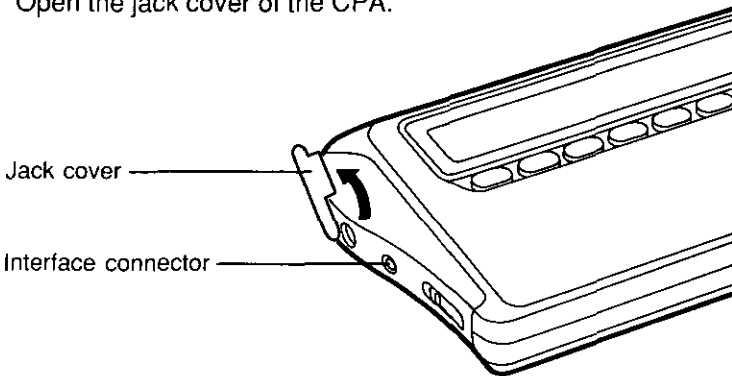

Note: When an interface cable is not plugged into the jack, insert the jack cover. Dust or dirt particles may get into it or static electricity may occur around it.

3. Plug the interface cable of the interface adaptor into the interface connector of the CPA. Be sure to plug the cable in securely.
4. Connect a Macintosh to Modem cable (**serial cable**) to the interface adaptor and to Modem port or Printer port of the Macintosh. (To set the port, see p. 17.)

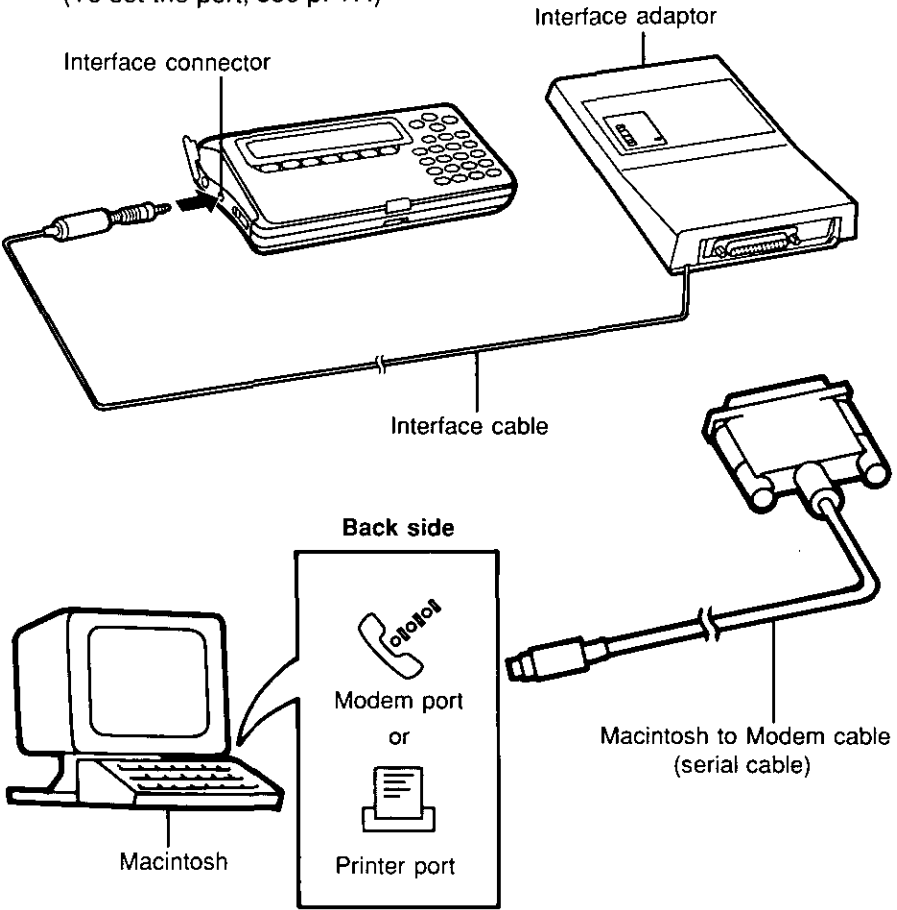

5. Turn on the Macintosh, the interface adaptor, and then the CPA. When turning it off, follow the above procedure in reverse order.

Chapter 2

Operation

	Page
Running the Application Software	16
Setting Communication Parameter	17
Receiving Data from CPA to Macintosh	18
Sending Data from Macintosh to CPA	21
Viewing CPA Data on the Screen	24
View CPA Data	24
Delete CPA Data	26
Merging CPA Data Files	29
Creating QIF File	34
Quit	38

Running the Application Software

After the interface application software-CPA Link disk has been installed onto the hard disk according to the installation procedure, run the application software by following the next step.

Operation

- 1 Double click the *CPA Link* icon.

Display/Description

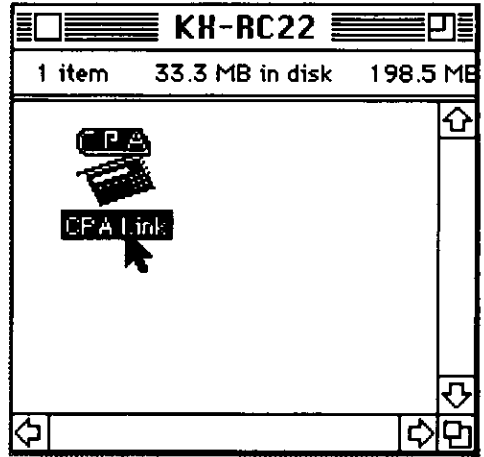

2

Setting Communication Parameter

Before starting, confirm that the baud rate is the same in the CPA and Macintosh (baud rate 9600 is factory set for communication options).

Operation

- 1 Select "Port Settings" in the Communications menu.

Display/Description

- 2 Set the parameters.
Example:
Baud rate: 9600
Port: Modem

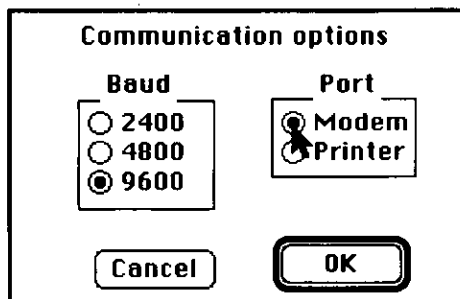

- 3 Click .

- When you connect the Modem cable with the Printer port, select the "Printer".
- If a serial printer or Appletalk printer is using the port, the CPA will warn, "Serial port was in use by another application". Select Chooser in the Apple menu and turn off Appletalk. If another application is interfering, then it must be turned off.

- The other parameters are automatically set as you see below:
Parity bit: no parity
Stop bit: 1 bit
Data length: 8 bits

- To set the baud rate of the CPA, see the operating instructions for the CPA unit.

2

Setting Communication Parameter

Receiving Data from CPA to Macintosh

Example: Below are the procedures for transferring all data from a KX-RC100 CPA to a Macintosh and storing it in the file name "ALL".

Macintosh
(receiver)

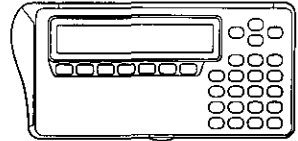
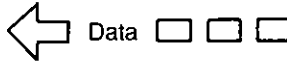

CPA
(sender)

2

Receiving Data from CPA to Macintosh

Operation

- 1 On CPA:
CODE → L
- 2 ENTER
- 3 To select "ALL"
 (if necessary) press
◀ or ▶.
- 4 On the Macintosh:
 Select "Receive from CPA"
 in the File menu.

Display/Description

LINK: SEND RECEIVE
 PRESS DONE KEY TO EXIT

ALL CHECK
 CARD/CASH PHONE

ALL CHECK
 CARD/CASH PHONE

File

Receive from CPA...

Send to CPA...

Open...

Save...

Merge Checks...

Save as QIF...

Quit ⌘Q

Receiving Data from CPA to Macintosh

- 5 Enter the file name (up to 31 letters/numbers). Example: ALL

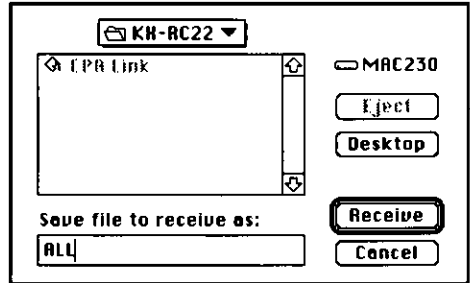

- 6 Click **Receive**.

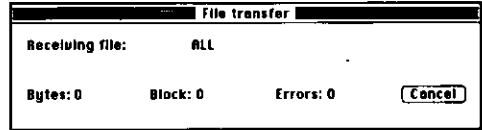

- 7 **On CPA:**
To send data press **ENTER**.

On the Macintosh:
When data receiving has finished, the end of link display will appear.

- The Macintosh is ready to receive the data.
- Press **ENTER** within 10 error counts or a link error will occur.

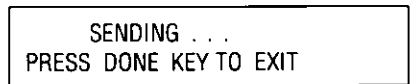

- To stop receiving data, click **Cancel** on the Macintosh.

The receive file will not be created.
On the CPA the display will show:

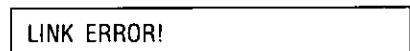

2

Receiving Data from CPA to Macintosh

Receiving Data from CPA to Macintosh

2

Receiving Data from CPA to Macintosh

- When an error occurs, the display will show:

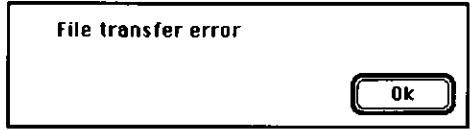

- If the same file name already exists, the display will show:

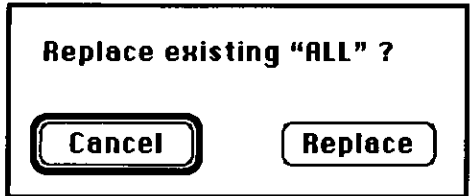

If "Cancel" is selected, the display will show again:

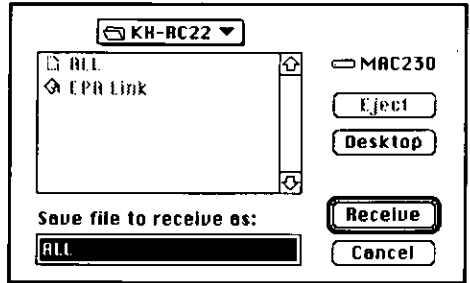

If "Replace" is selected, the file will be overwritten.

- Link error will also occur in the following cases:
 1. Baud rate is different between the Macintosh and the CPA.
 2. Incorrect Macintosh to Modem cable (serial cable) or the cable is not installed correctly.
 3. The interface adaptor is not turned on.
 4. The incorrect Communication port was selected in the Port Settings.

Sending Data from Macintosh to CPA

Note: When sending data, the existing data of the CPA will be deleted. QIF file cannot be sent from the Macintosh to the CPA.

Example: Below are the procedures for transferring the file name "ALL" from a Macintosh to a KX-RC100 CPA.

Macintosh
(sender)

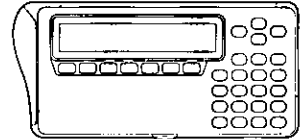
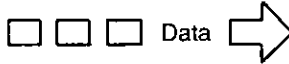

CPA
(receiver)

1

Operation

On the Macintosh:

Select "Send to CPA" in the File menu.

Display/Description

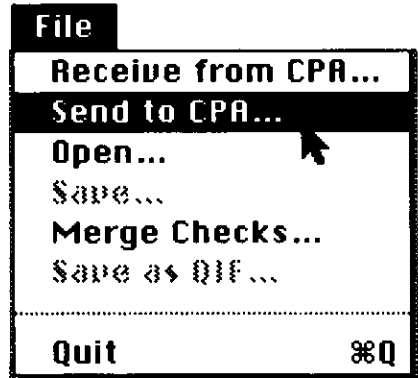

2

Select the file name.
Example: ALL

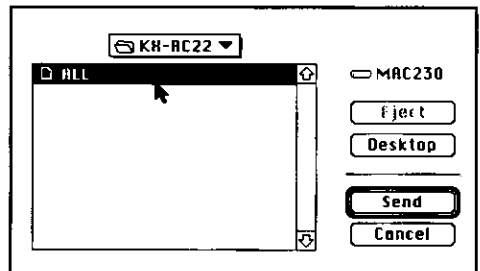

• File names are sorted in alphabetical order.

2

Sending Data from Macintosh to CPA

Sending Data from Macintosh to CPA

3 Click **Send**.

4 Select the type to be extracted.
Example: ALL Data

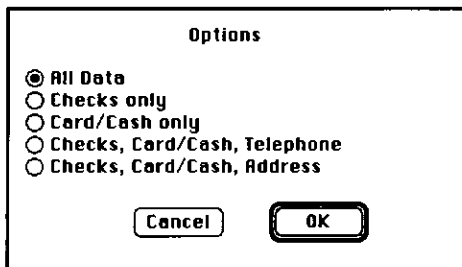

- This display will show data type in the file.
- The KX-RC22 allows the transfer of telephone and address data. When sending telephone data to address data, select "Checks, Card/Cash, Address". When sending address data to telephone data, select "Checks, Card/Cash, Telephone".

5 On CPA:
CODE → **L**

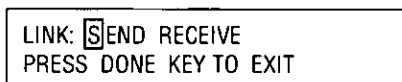

6 To select "RECEIVE" press **▶**.

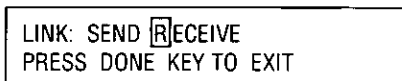

7 **ENTER**

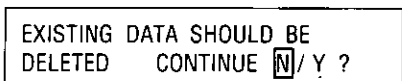

8 To select "Y" press **▶** or **Y**.

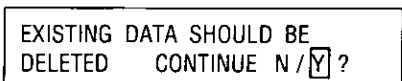

2

Sending Data from Macintosh to CPA

Sending Data from Macintosh to CPA

9

ENTER

RECEIVING . . .
PRESS DONE TO EXIT

- The CPA will be ready to receive the data.

10

On the Macintosh:

Click **OK**.

- Click **OK** within 10 error counts or a link error will occur.

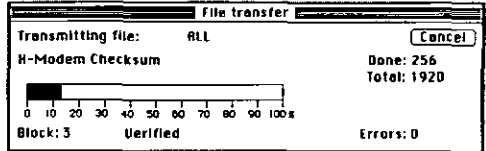

When data sending has finished this display appears.

- To stop sending data, click **Cancel** on the Macintosh.

On the CPA, the display will show:

LINK ERROR!

When an error occurs, the data stored in the CPA will be deleted.

- When an error occurs, the display will show:

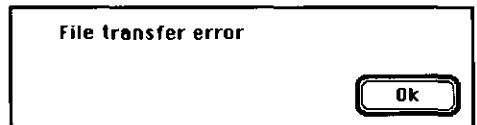

- Link error will also occur in the following cases:

1. Baud rate is different between the Macintosh and the CPA.
2. Incorrect Macintosh to Modem cable (serial cable) or the cable is not installed correctly.
3. The interface adaptor is not turned on.
4. The incorrect Communication port was selected in the Port Settings.

2

Sending Data from Macintosh to CPA

Viewing CPA Data on the Screen

This function will allow the confirmation of the data received from the CPA and CHECK data after merging. If necessary, the CHECK, CARD, and CASH records can be deleted.

Example: To view the data of the SECOND bank in All file:

- Delete the records CHECK# 3 and 4
- Correct the balance of SECOND bank from \$2419.00 to \$2238.00
- Save as file name "NEW"

View CPA Data

2

Viewing CPA Data on the Screen

Operation

- 1 Select "Open" in the File menu.

Display/Description

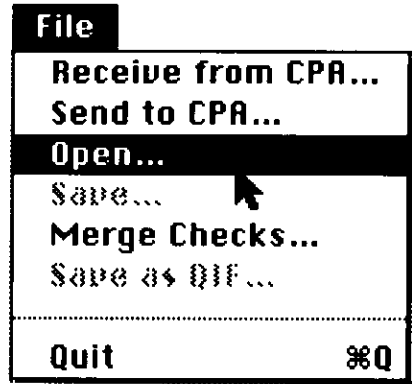

- 2 Select the file name.
Example: ALL

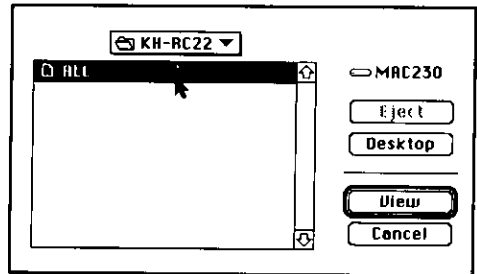

Viewing CPA Data on the Screen

3

Click **View**

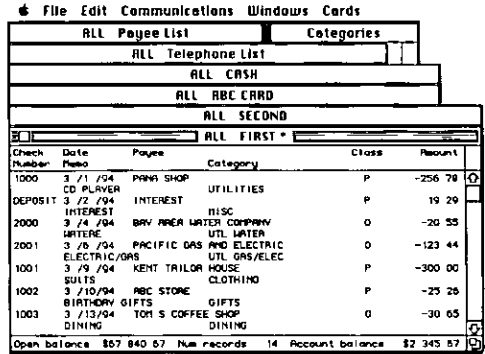

File Edit Communications Windows Cards

ALL Payee List Categories

ALL Telephone List

ALL CASH

ALL ABC CARD

ALL SECOND

Check Number	Date	Payee	Category	Class	Amount
1000	3 /1 /94	PAPA SHOP		P	-256 78
		CD PLAYER	UTILITIES		
DEPOSIT	3 /2 /94	INTEREST		P	19 29
		INTEREST	MISC		
2000	3 /4 /94	BAY AREA WATER COMPANY	UTIL WATER	O	-20 55
		WATER	PACIFIC GAS AND ELECTRIC		
2001	3 /5 /94	ELECTRIC/GAS	UTIL GAS/ELEC	O	-123 44
		ELECTRIC/GAS	KENT TRAILOR HOUSE		
1001	3 /9 /94	SUITS	CLOTHING	P	-300 00
1002	3 /10/94	ABC STORE		P	-25 28
		BIRTHDAY GIFTS	GIFTS		
1003	3 /13/94	TOR S COFFEE SHOP		O	-30 65
		DINING	DINING		

Open balance 857 840 87 Num records 14 Account balance \$2 345 87

4

Select an item in the Windows menu
Example SECOND

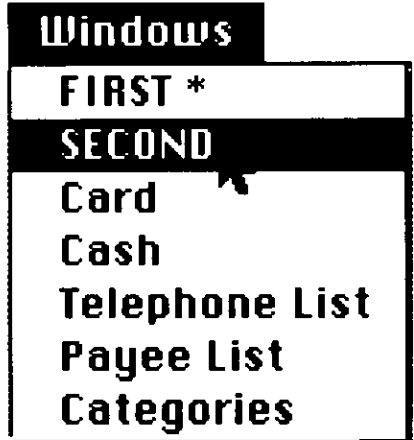

2

Viewing CPA Data on the Screen

- The "*" character indicates the primary account
- When you view the card data, select "Card" in the Windows. If other card names are entered, select your desired card name in the Cards menu

Viewing CPA Data on the Screen

Delete CPA Data

Operation

- 1 Select the records to delete.
Example:
CHECK# 3 and 4

Display/Description

Check Number	Date	Payee	Category	Class	Amount
1	1 /31/94	TON'S COFFEE SHOP		P	-100.00
2	1 /31/94	ABC GAS STATION	DINING	P	-95.00
		GASOLIN	AUTO FUEL		
3	3 /31/94	TON'S COFFEE SHOP		P	-105.00
4	3 /31/94	ABC GAS STATION	DINING	P	-95.00
		GASOLIN	AUTO FUEL		
5	3 /31/94	TON'S COFFEE SHOP		P	-105.00
6	3 /31/94	ABC GAS STATION	DINING	P	-100.00
		GASOLIN	AUTO FUEL		
Open balance					\$2,900.00
Num records					6
Account balance					\$2,419.00

- 2 Select "Clear" in the Edit menu.

Edit

Undo ✖Z

Cut ✖X

Copy ✖C

Paste ✖V

Clear

Change Acc Balance...

Check Number	Date	Payee	Category	Class	Amount
1	1 /31/94	TON'S COFFEE SHOP		P	-100.00
2	1 /31/94	ABC GAS STATION	DINING	P	-95.00
		GASOLIN	AUTO FUEL		
5	3 /31/94	TON'S COFFEE SHOP		P	-105.00
6	3 /31/94	ABC GAS STATION	DINING	P	-100.00
		GASOLIN	AUTO FUEL		
Open balance					\$2,900.00
Num records					4
Account balance					\$2,419.00

- 3 Select "Change Acct Balance" in the edit menu.

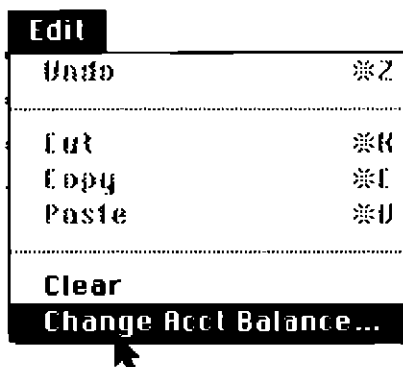

- 4 Correct balance.
Example: \$2238.00

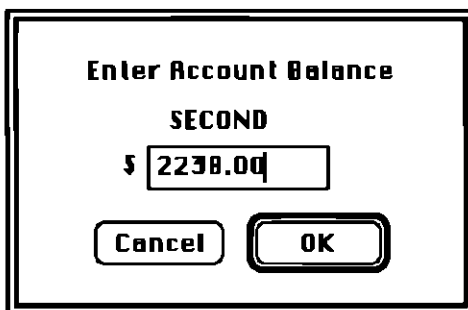

- 5 Click .

- 6 Select "Save" in the File menu.

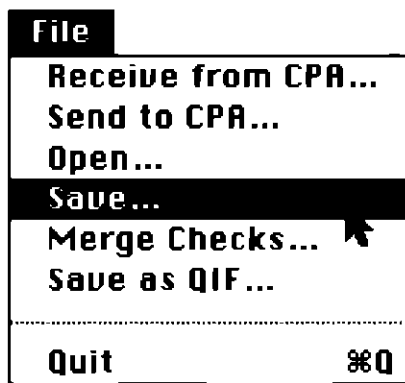

Viewing CPA Data on the Screen

- 7 Enter the file name
(up to 31 letters/numbers).
Example: NEW

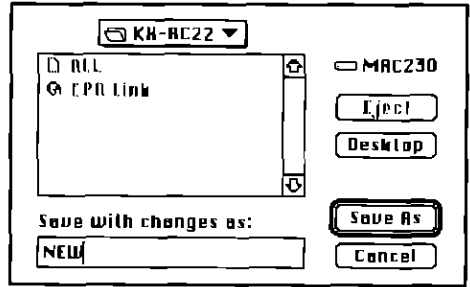

- 8 Click **Save As**.

Merging CPA Data Files

The merge function combines the check data from two files by merging the transaction data from the "Merge from" file into the "Merge into" file. An output file will be created which includes all transactions and whose balance is calculated by adjusting the balance from the "Merge into" file for the transactions from the "Merge from" file. The original contents of the "Merge into" file and the "Merge from" file will remain unchanged.

Note: The account names in both files must be the same.

Example: Below is the procedure for merging the transaction data from "CHECK2" into "CHECK1" and creating the output file "MERGE". "CHECK1" contains data for check date 03/01/94 through 03/31/94 and "CHECK2" contains the data for check date 04/01/94 through 04/30/94.

- 1** **Operation**
- Select "Merge Checks" in the File menu.

Display/Description

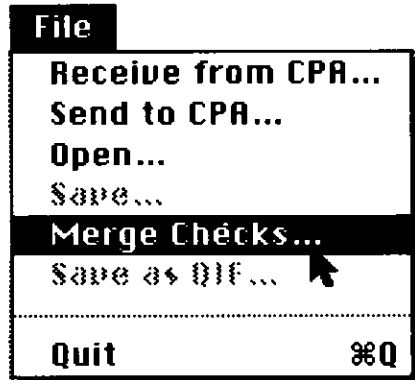

- 2** Select "Merge into" file.
Example: CHECK1

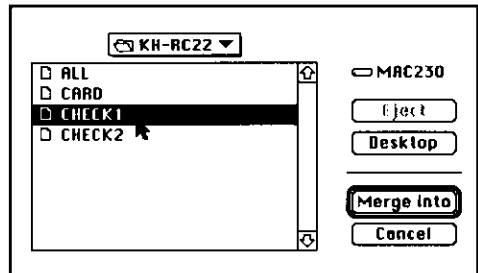

- 3** Click **Merge into**.

Merging CPA Data Files

- 4 Select the account
Example FIRST

Select the account

FIRST
 SECOND
 Both Accounts

Cancel OK

- 5 Click

- 6 Select range
Example By Date

Select range from account
FIRST

All Data
 By Date
 By Check Number

Start
End

Cancel OK

- 7 Enter start and end date
of "Merge into" file
Example Start 03/01/94
End 03/20/94

Select range from account
FIRST

All Data
 By Date
 By Check Number

Start
End

Cancel OK

- 8 Click

- 9 Select "Merge from" file.
Example: CHECK2

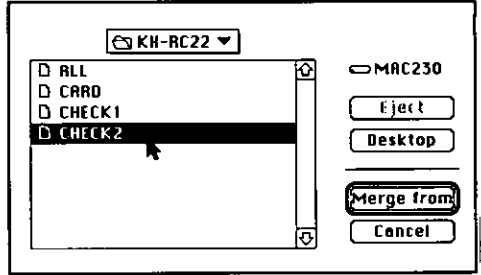

- 10 Click **Merge from**.

- 11 Select range.
Example: By Date

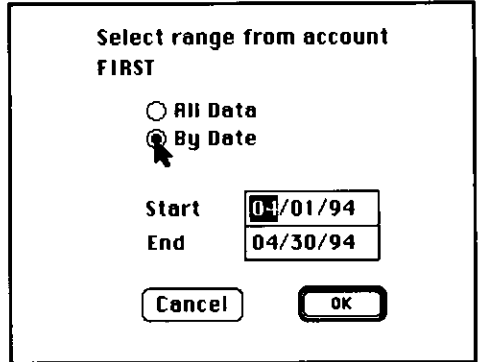

- 12 Enter start and end date
of "Merge from" file.
Example: Start 04/01/94
End 04/20/94

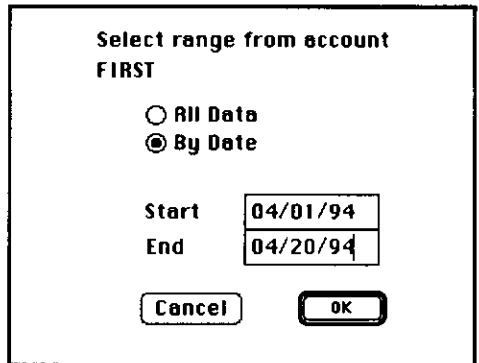

- 13 Click **OK**.

Merging CPA Data Files

14

Enter an output file name
(up to 31 letters/numbers).
Example: MERGE

KH-RC22

- ALL
- ENRD
- CHECK1
- CHECK2
- CPA Link

MARC230

Eject

Desktop

Save As

Cancel

Save with changes as:

MERGE

15

Click **Save As**.

When merging has
finished this display
appears.

Merge file created

Ok

- When the accounts are not the same, the display will show:

Both check accounts
must have the same
name

Ok

- When there is no data to be extracted, the display will show:

No records in account

Ok

- When the number of merged records exceeds 2,000, the display will show:

Too many check
records to merge

Ok

2

- When there is the same check number >0 , the same record with check number 0, or the same deposit record both in the "Merge into" file and "Merge from" file, the display will show:

Duplicate Check Records	
Merge One Copy	Merge Both Copies

Merge One Copy: Makes only one copy of each duplicate record.

Merge Both Copies: Makes two copies.

- The records will be stored in the order of date.

- If a data range of the "Merge into" file is specified, the balance will not be calculated.
- All other data from the "Merge into" file (paylist, card, cash, telephone or address) will be copied to the new file.

Creating QIF File

CPA CHECK, CARD and CASH data can be imported into Quicken. CPA data can be converted to Quicken data (QIF File), then imported into Quicken.

The money transactions can be managed by Quicken.

Example: To convert the ALL to Quicken data as file name "QKN. QIF":
The bank account is "FIRST",
ALL includes "FIRST" and "SECOND" accounts,
and the data ranges from 03/01/94 to 03/31/94.

2

Creating QIF File

1

Operation
Select "Open" in the File menu.

Display/Description

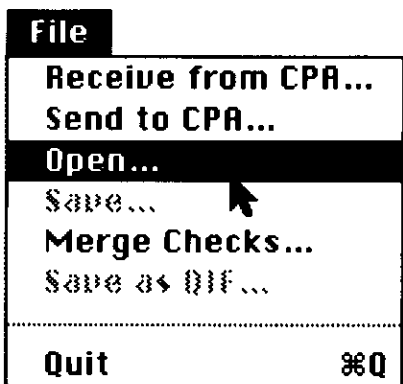

2

Select the file name
Example: ALL

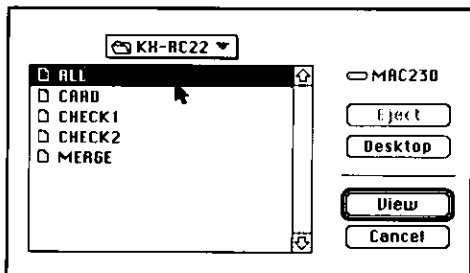

- File names are sorted in alphabetical order.

3 Click **View**.

Check Number	Date	Payee	Category	Class	Amount
1000	3 / 1 / 94	PAWR SHOP		P	-256.78
		CD PLAYER	UTILITIES		
DEPOSIT	3 / 2 / 94	INTEREST		P	19.29
2000	3 / 4 / 94	BAY AREA WATER COMPANY	MISC	O	-20.85
		WATERS	UTL WATER		
2001	3 / 6 / 94	PACIFIC GAS AND ELECTRIC	ELECTRIC/GAS	O	-123.44
			UTL GAS/ELEC		
1001	3 / 9 / 94	KENT TAILOR HOUSE		P	-300.00
		SUITS	CLOTHING		
1002	3 / 10 / 94	ABC STORE		P	-25.26
		BIRTHDAY GIFTS	GIFTS		
1003	3 / 13 / 94	TON'S COFFEE SHOP		O	-30.65
		DINING	DINING		
Open balance					\$57,840.67
Num records					14
Account balance					\$2,345.67

4 Select windows for data to be converted (account 1, account 2, card, cash).
Example: "FIRST"

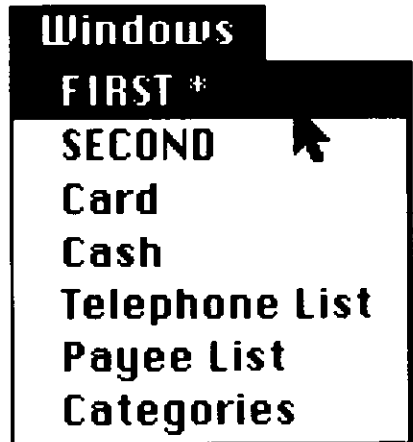

2

Creating QIF File

5 Select "Save as QIF" in the File menu.

• When the window of Telephone List, Address List, Payee List and Categories is selected, "Save as QIF" will not be displayed.

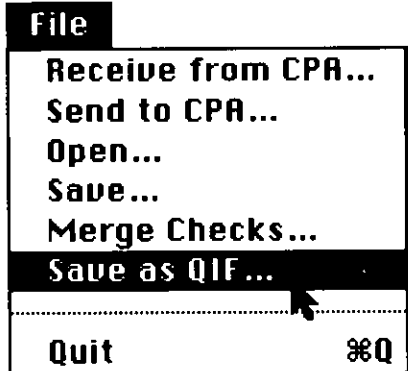

Creating QIF File

- 6 Enter the converting file name
Example: QKN.QIF

KH-RC22

ALL
EARR
CHECK1
CHECK2
CPA Link
MERGE

MAC230

Eject
Desktop
Convert
Cancel

Load CPA and convert to:
QKN.QIF

- 7 Click **Convert**.

- 8 Select range from account
Example: By Date

Select range from account
FIRST

All Data
 By Date
 By Check Number

Start 03/01/94
End 03/31/94

Cancel OK

- 9 Enter start and end date of "Convert" file.
Example:
Start 03/05/94
End 03/15/94

Select range from account
FIRST

All Data
 By Date
 By Check Number

Start 03/05/94
End 03/15/94

Cancel OK

10 Click .

When creating QIF file has finished this display will appear.

- If the input file is an invalid data file or has no data to be extracted, the display will show "Cannot create file".

Note:

- CLASS "B", "P", and "O" will be converted to "Business", "Personal", and "Others", respectively.
- CPA assumes that the version of Quicken is 3.0.

Quit

This function will terminate the CPA interface application.

- | | Operation |
|---|-----------------------------------|
| 1 | Select "Quit" from the File menu. |

Display/Description

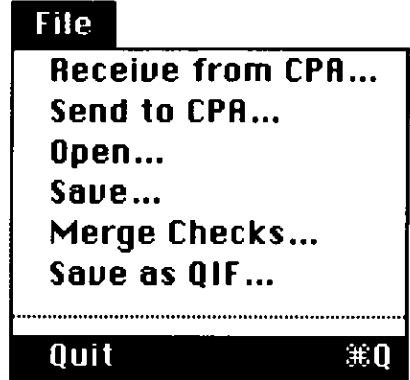

2

Quit

- If changes have not been saved when "Receive from CPA", "Open", "Merge Checks", or "Quit" is selected in the File menu, the display will show "Save file with changes?".

Chapter 3

Appendix

	Page
RS-232C Serial Interface	40
Replacing the Batteries	42
Troubleshooting Guide	43
Specifications	43
List of Display Messages	44
Index	45

RS-232C Serial Interface

Caution

Cable: Use a shielded cable 1.8 meters (6 ft) or less in length.

RS-232C connector pin assignment

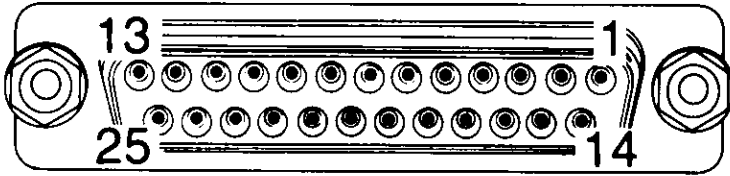

Pin configuration

Pin No.	Signal	Direction
1	SG	
2	TXD	OUTPUT
3	RXD	INPUT
7	SG	

Signal descriptions

SG...Signal Ground

Connected to the signal ground of the adaptor's circuit board.

RXD...Receive Data

Inputs serial data from the computer. SPACE (+ side) indicates "0" data; MARK (- side) indicates "1" data.

TXD...Transmit Data

Outputs serial data to the computer. SPACE indicates "0" data; MARK indicates "1" data.

Data Input:	Parity bit:	no parity
	Stop bit:	1 bit
	Data length:	8 bits

Data Input Codes:	Character:	ASCII
	Graphics:	8 bit

Transmission Speed (Baud Rate): 2400, 4800, or 9600

Replacing the Batteries

Weak battery: If the battery power is low, the “Power indicator” light will flash. Replace with new batteries.

Battery Precautions:

If improperly used, the batteries may leak and cause corrosion. Therefore, observe the following:

- Do not install the batteries using incorrect polarities.
- Do not mix batteries (old and new).
- Do not mix battery types (carbon and alkaline).
- Remove all the batteries when not using the unit.
- Do not charge, short-circuit, disassemble, heat, or dispose of in fire.

1. Turn off the adaptor.
2. Remove the battery cover by pressing on the cover and sliding it.

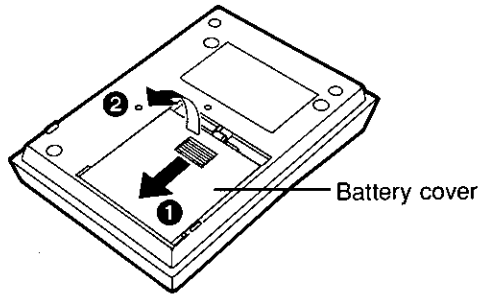

3. Replace the batteries with new ones using the correct polarity (+, -).

Removing batteries

Installing batteries

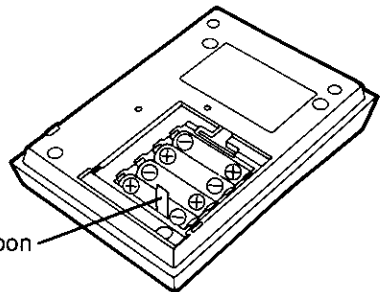
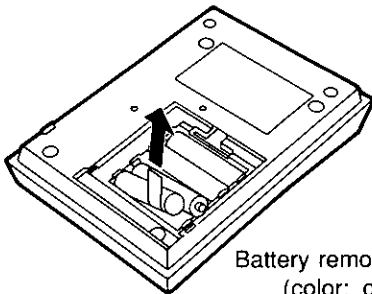

4. Replace the battery cover with the ribbon inside.

Troubleshooting Guide

If trouble occurs, check the following points before returning the interface adaptor for service.

Trouble	Cause	Procedure
The power switch is on, but the power indicator is not lit.	The batteries are not installed or they are installed incorrectly.	Install the batteries correctly.
	The batteries are dead.	Replace the batteries with new ones.
CPA does not transfer with the Macintosh.	The interface adaptor, the CPA, or the Macintosh is not turned on.	Turn on the interface adaptor, the CPA, and the Macintosh.
	The cable of the interface adaptor or the Macintosh to Modem cable is not connected properly.	Properly connect the cable of the interface adaptor and Macintosh to the Modem cable.

Specifications

Power Source	: 4 "AA" size batteries DC 6V
Interface	: RS-232C
Operating Temperature	: 5°C (41°F)—35°C (95°F)
Operating Humidity	: 20—80% RH
Storage Temperature	: -20°C (-4°F)—60°C (140°F)
Dimensions	: 115 (W)×173 (D)×35 (H) mm {4 17/32" (W)×6 13/16" (D)×1 3/8" (H)}
Mass {Weight}	: 0.225 kg (0.5 lb)
Battery Life	: About one hundred days When sending data 4 times a day at 20°C (68°F)

List of Display Messages

Message	Description
A file system error has occurred	A file system error has occurred.
Both check accounts must have the same name	The check accounts do not have the same name.
Cannot create file	Creating file was unsuccessful or the disk is full.
Cannot save file	Saving file was unsuccessful.
Duplicate check records	Duplicate check records exist.
End check # is less than start check #	End check # is less than start check #.
End date is before start date	End date is before start date.
End of Link	Transmission or reception is done.
File transfer error	An error has occurred while sending or receiving data. Please refer to page 20.
Merge file created	File merging was successful.
No records in account	Check record does not exist in account.
Not enough memory to run CPA Link	Not enough memory to run CPA Link.
QIF file created	Creating QIF file was successful.
Replace existing "file name"?	The same file name already exists.
Save file with changes?	The file with changes have not been saved.
Serial port is in use by another application.	A serial printer or Appletalk printer is using the port.
The disk is locked	Write protect tab is up.
Too many check records to merge . .	The number of merged records exceeds 2,000.
Unable to view file	File is corrupt or wrong format.

Index

A

- Application
 - software 16
 - software disk 8, 11, 16

B

- Battery 8, 10, 42
 - installation 10
 - removal ribbon 10, 42
- Baud rate 17

C

- Communication Parameter 17
- Connecting
 - cables 13
 - CPA 12
- CPA Link 16
- Creating QIF File 34

D

- Display messages 44

H

- Handling disks 8

I

- Installing Interface Application
 - software Disk 11
- Interface
 - adaptor 6, 8, 10, 12, 13, 43
 - application software
 - disk 8, 11, 16
 - cable 9, 13
 - connector 13

J

- Jack cover 12

M

- Macintosh 12, 13, 18, 21
- Macintosh to Modem cable .. 12, 13
- Merging CPA Data 29

P

- Parameter 17
- Part Names 9
- Pin
 - assignment 40
 - configuration 40
- Power
 - indicator 9, 42
 - switch 9, 12
- Precautions 6

Q

- QIF File 34
- Quit 38

R

- Receiving Data 18
- Replacing Batteries 42
- RS-232C serial interface 40
- Sending Data 21
- Signal Descriptions 41

S

- Specifications 43

T

- Troubleshooting 43

Servicenter Directory

PRODUCT INFORMATION - OPERATION ASSISTANCE - LITERATURE REQUESTS - DEALER LOCATIONS

DIAL TOLL FREE: 1-800-CPA-7033 (1-800-272-7033)

Customer Service Center 2F-3, One Panasonic Way, Secaucus, NJ 07094 (Headquarters)
201-348-9090 (9:00am-8:00pm Monday-Friday, EST)

SERVICE INQUIRIES

Regional Customer Care Department

NORTHEAST

2221 Cabot Boulevard West
Suite A
Langhorne, PA 19047
215-741-0675

Covers:

CT, DE, ME, MD, MA,
NH, NJ, NY, PA, RI, VT,
VA, DC, WV, Eastern OH

MIDWEST

1703 North Randall Road
Elgin, IL 60123
708-468-5530

Covers:

IL, IN, IA, KS, MI, MN,
MO, NE, ND, SD,
WI, Western OH

WESTERN

6550 Katella Avenue
Cypress, CA 90630
714-373-7440

Covers:

AK, AZ, CA, CO, ID,
MT, NV, NM, OR, UT,
WA, WY, HI

SOUTHERN

1654 Shackelford Court
Suite 4105
Norcross, GA 30093
404-717-6628

Covers:

AL, AR, FL, GA, LA,
MS, NC, OH, SC, TN, TX

PRODUCT SERVICE

Factory Servicenters

TENNESSEE

319-Bih Avenue South
Nashville, TN 37203
615-244-4434

AUTHORIZED SERVICENTERS - PARTS DISTRIBUTOR LOCATIONS

To locate an independent authorized servicenter or parts distributor in your area, within the USA dial toll free **1-800-545-2672**, 24 hours a day, 7 days a week.

ACCESSORY PURCHASES

1-800-332-5368 (Consumer Orders Only)

Matsushita Services Company Box 01, 545 Tollgate Road Suite C, Elgin, IL 60123
(8:00am-7:30pm Monday-Thursday; 8:00am-5:00pm Friday; 9:00am-12:30pm Saturday; CST)
(Visa, Mastercard, Discover card, Check or Money Order)

To ship the product:

Carefully pack and send it prepaid, adequately insured and preferably in the original carton. Attach a postage-paid letter, detailing the complaint, to the outside of the carton. **DO NOT send the product to the Executive or Regional Sales offices. They are NOT equipped to make repairs.**

PANASONIC COMPANY, DIVISION OF
MATSUSHITA ELECTRIC CORPORATION
OF AMERICA

One Panasonic Way, Secaucus, New Jersey
07094

PANASONIC COMPANY (WEST) OF
AMERICA, DIVISION OF MATSUSHITA
ELECTRIC CORPORATION OF AMERICA

6550 Katella Avenue, Cypress, CA 90630

PANASONIC CHECK PRINTING ACCOUNTANT INTERFACE ADAPTOR LIMITED WARRANTY

Panasonic Company or Panasonic Company (West) of America (collectively referred to as "Panasonic") will repair this product with new or rebuilt parts, free of charge, in the U.S.A. from the date of the original purchase in the event of a defect in materials or workmanship as follows:

Interface Adaptor—For One (1) Year.

Batteries (When applicable)—New rechargeable batteries in exchange for defective rechargeable batteries—For ten (10) days.

Non-rechargeable batteries are not warranted.

Diskettes—This limited warranty applies only to the medium on which the software program is recorded, not the software program itself. Except for this limited warranty on the medium, Panasonic makes no warranties with respect to the software program, its medium, the user manual or the results, use or performance thereof.

If, as a result of a defect in materials or workmanship, a failure occurs in the medium on which the software program is recorded, and the User returns it postage prepaid, adequately insured, within ten (10) days from the date of purchase by the User, accompanied by proof of purchase and an explanation of the suspected defect, Panasonic will replace the medium free of charge.

Carry-in or Mail-in service in the continental U.S.A. can be obtained during the warranty period by contacting a Matsushita Services Company (MSC) Factory Servicenter listed in the Servicenter Directory or call toll free 1-800-545-2672 locate an authorized MSC Servicenter.

This Warranty is extended only to the original purchaser. A purchase receipt or other proof of date of original purchase will be required before warranty performance is rendered.

This warranty only covers failures due to defects in materials or workmanship which occur during normal use and does not cover the print ribbon or damage which occurs in shipment or failures which are caused by products not supplied by Panasonic or failures which result from accident, misuse, abuse, neglect, mishandling, misapplication, interfacing, set-up, adjustments, improper maintenance, line power surge, introduction of sand, dust, humidity and liquids, modification, or commercial use of the product, such as hotel, office or rental use of the product, or service by anyone other than an MSC Factory Servicenter or damage that is attributable to acts of God.

LIMITS AND EXCLUSIONS

There are no express warranties except as listed above. PANASONIC SHALL NOT BE LIABLE FOR INCIDENTAL, CONSEQUENTIAL, OR PUNITIVE DAMAGES, INCLUDING, WITHOUT LIMITATION, LOSS OF GOODWILL, PROFITS OR REVENUE, LOSS OF USE OF THIS PRODUCT OR ANY ASSOCIATED EQUIPMENT, COST OF SUBSTITUTE EQUIPMENT, DOWNTIME COSTS, OR CLAIMS OF ANY PARTY DEALING WITH BUYER FOR SUCH DAMAGES, RESULTING FROM THE USE OF THIS PRODUCT, OR ARISING OUT OF ANY BREACH OF THIS WARRANTY OR CONTRACT, NEGLIGENCE, OR ANY OTHER LEGAL THEORY. ALL EXPRESS AND IMPLIED WARRANTIES, INCLUDING THE WARRANTIES OF MERCHANTABILITY, ARE LIMITED TO THE APPLICABLE PERIOD SET FORTH ABOVE. Some states do not allow the exclusion or limitation of incidental or consequential damage, or limitations on how long an implied warranty lasts, so the above exclusions or limitations may not apply to you.

This warranty gives you specific legal rights and you may also have other rights which vary from state to state.

If a problem with this product develops during or after the warranty period, you may contact your dealer or Servicenter. If the problem is not handled to your satisfaction, then write to the Customer Service Center at the company address indicated above.

Panasonic Company
Division of Matsushita Electric Corporation of America
One Panasonic Way, Secaucus, New Jersey 07094

Panasonic Company (West) of America
Division of Matsushita Electric Corporation of America
6550 Katella Avenue, Cypress, California 90630